



LAS VEGAS STADIUM

Monthly Report - August 2018





LAS VEGAS STADIUM



LV Stadium Events Company, LLC

September 29, 2018

Mr. Steve Hill
Chairman
Las Vegas Stadium Authority
c/o Applied Analysis
6385 S. Rainbow Blvd, Ste 105
Las Vegas, NV 89118

Dear Mr. Hill:

We are pleased to transmit StadCo's monthly Project Status Report summarizing progress made on the development of the Las Vegas Stadium.

The Project's completion date remains on schedule. As previously reported to the Authority, the highly complex Project construction schedule containing more than 15,000 interdependent tasks is constantly under review and revision in order to maintain the targeted completion date. A summary of this schedule presented as a Gantt chart is contained herein.

The Project also remains within its budget and the remaining construction contingency as a percentage of the remaining work has continued to grow.

Project expenditures have totaled approximately \$400 million, 25% of which will have been funded by the public sector and the remaining 75% by StadCo and the Raiders.

More than 75% of the \$760 million in subcontracts awarded have gone to Nevada-based firms. Contracts totaling more than \$127 million have been awarded to 52 individual Small Business Enterprises, 22 of which have received multiple contracts.

In addition to exceeding our local Small Business contracting goal, we are well above our workforce diversity goal of 38% minority and women participation with 68% of the construction workforce hours being represented by minority and female workers and 3% represented by veterans.

Sincerely,

A handwritten signature in blue ink, appearing to read "Don C. Webb", written over a light blue circular stamp or watermark.

Don C. Webb
Chief Operating Officer



TABLE OF CONTENTS

Certification	1
Project Budget	2
Status of Design Planning	3
Permit Tracker	4
Project Schedule	5
Compliance / SBE	7
Workforce Utilization	25
Additional Information / Updates	29

CERTIFICATION

Pursuant to Article 8, Section 8.1 of the Development Agreement between Clark County Stadium Authority and LV Stadium Events Company, LLC dated March 28, 2018, I hereby certify that the information contained within this "Project Status Report" is true and accurate to the best of my knowledge.

Sincerely,

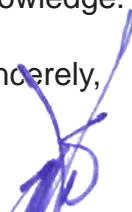

Don C. Webb
Chief Operating Officer
LV Stadium Events Company, LLC



Stadium Project Budget Report

	Initial Budget	Adjustments	Revised Budget	Total Expended		Balance	
Raiders Equity Contribution [1]	\$850,000,000	\$40,000,000	\$890,000,000	\$272,611,068	31%	\$617,388,932	69%
Raiders NFL G-4 Contribution [2]	\$200,000,000	\$0	\$200,000,000	\$28,919,255	14%	\$171,080,745	86%
Clark County Bond Proceeds & Room Tax Pay-Go	\$750,000,000	\$0	\$750,000,000	\$99,274,383	13%	\$650,725,617	87%
Other	\$0	\$0	\$0	\$0	0%	\$0	100%
Total Stadium Development Sources	\$1,800,000,000	\$40,000,000	\$1,840,000,000	\$400,804,706	22%	\$1,439,195,294	78%
Stadium Land Acquisition	\$77,780,128	\$12,975	\$77,793,103	\$77,793,103	100%	\$0	0%
Stadium Construction	\$1,334,455,080	\$0	\$1,334,455,080	\$173,929,960	13%	\$1,160,525,120	87%
Stadium Furniture, Fixtures & Equipment	\$122,854,543	\$0	\$122,854,543	\$211,950	0%	\$122,642,593	100%
Stadium Design, Engineering & Soft Costs	\$233,852,243	(\$12,975)	\$233,839,268	\$126,458,032	54%	\$107,381,236	46%
Stadium Utility & Infrastructure Costs	\$31,058,006	\$0	\$31,058,006	\$1,614,731	5%	\$29,443,275	95%
Premium Seating & Marketing Program [3]	\$0	\$40,000,000	\$40,000,000	\$20,796,931	52%	\$19,203,069	48%
Total Stadium Development Uses	\$1,800,000,000	\$40,000,000	\$1,840,000,000	\$400,804,706	22%	\$1,439,195,294	78%

[1] Includes closed construction debt financing pursuant to Senate Bill 1 (2016 Special Session), Section 36.1(e)(2). Raiders Equity Contribution, above, includes \$40 million in PSL sales used to fund Premium Seating & Marketing Programs.

[2] Includes approved NFL financing through the G-4 loan program of the NFL.

[3] Subject to further reclassification of Expended costs related to Premium Seating & Marketing Programs included above

Excludes:

Off-Site Parking and Parking Shuttle Transportation System Development

Training Center and Team Headquarters Development

The accompanying notes to the financial report, above, are integral to this presentation and should be consulted when reviewing its contents



Summary Notes:

- 1) Initial Budget" is as of March 17, 2018
- 2) "Revised Budget" reflects adjustments under consideration & does not include all costs borne solely by StadCo or the Raiders such as costs of developing the team headquarters and training facilities
- 3) "Expended" is based upon actual costs & accrual estimates booked, including retention amounts withheld, as of September 17, 2018
- 4) "Expended" excludes certain predevelopment costs recovered through bond proceeds at closing
- 5) Excludes StadCo or Raiders payroll costs, legal & similar administrative expenses incidental to Stadium development but borne solely by StadCo or Raiders
- 6) Excludes NFL Relocation Fee
- 7) Excludes Temporary Venue Costs
- 8) Excludes certain costs associated with financing and transactional expenses borne by the Raiders
- 9) Actual Balance on individual Sources may vary from that shown above since certain sources are funded on a reimbursable, rather than advance, basis
- 10) Projections are based upon assumptions and information received from others and therefore actual results may vary and the variations may be material

STATUS OF DESIGN PLANNING

The A/E team will deliver Addendum 2 to Permit Package 5 no later than September 17. This addendum provides responses to the Clark County plan check comments. Permit Package 5 is the primary construction documents package for the core, shell, reserved seating and back-of-house spaces in the stadium - all areas but the premium spaces such as the clubs, suites and a select few team spaces.

The premium space permit package (Package 6) is due October 19th.

Permits received to date include all foundations (Package 2), and all concrete construction permits (Packages 3A & 3B) and the structural steel frame package (Permit Package 4). All structural building permits for the project are now secured.

Upcoming Milestone Dates for Design Deliverables:

October 19, 2018 - Premium Spaces – Permit Package 6 (including Home Team and Raiderette Locker Rooms)

October 19, 2018 - Landscape – Permit Package 6

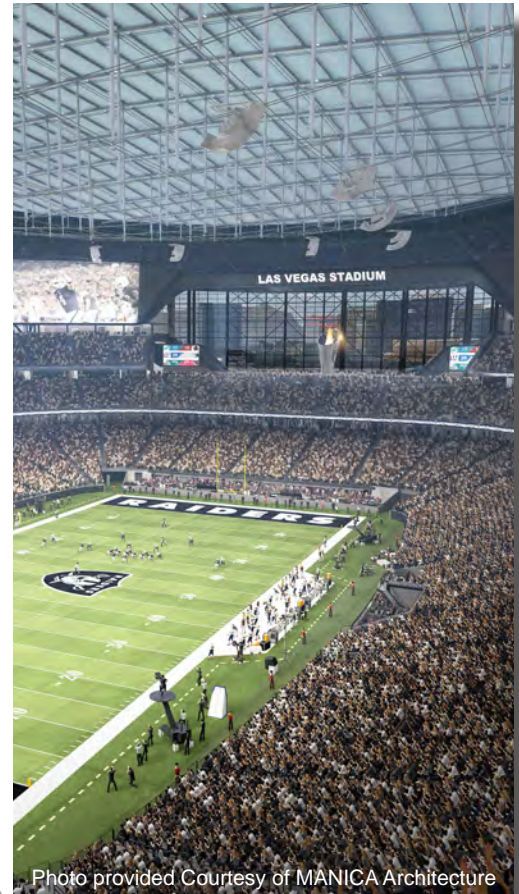

Photo provided Courtesy of MANICA Architecture

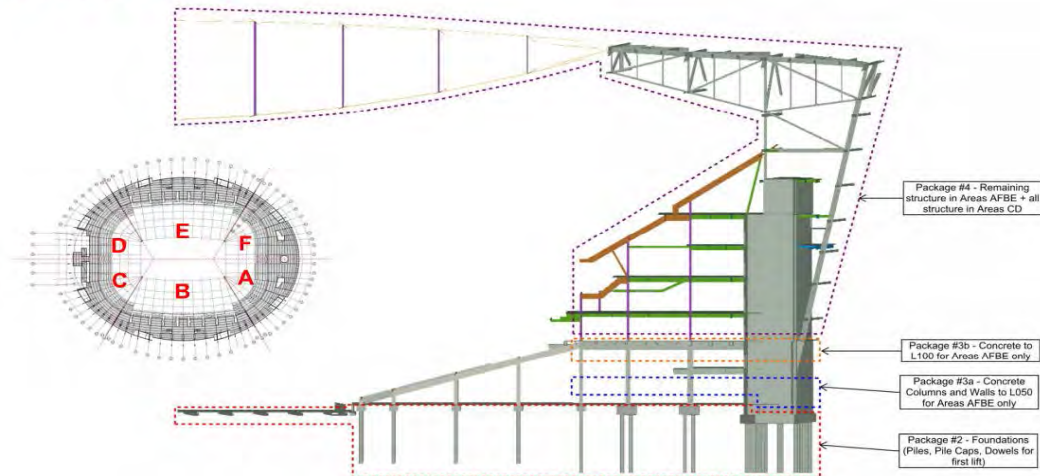

Photo provided Courtesy of MANICA Architecture

PERMIT PACKAGE		DESCRIPTION / SCOPE OF WORK	Estimated Permit submission date	Est. Permit Pick-up & Fee payment Date	ANTICIPATED VALUE
No#	PAC NO				
1		EGRESS DESIGN			\$--..
2		FIRE PROTECTION REPORT			\$--..
3	1	EXCAVATION & GRADING	11/13/2017	12/19/2017	\$12,700,000
4	1a	ON-SITE UTILITIES			\$5,800,000
5	2	FOUNDATIONS / DEEP UTILITIES Piles, Pile caps, dowels into first lift	1/8/2018	2/16/2018	\$46,000,000
6		CABLE TRUSS ANALYSIS REVIEW (3rd Party)			
7	3a	STRUCTURAL FRAME - CONCRETE Concrete columns & walls to Level 050, Areas AFBE only	3/6/2018	3/26/2018	\$84,000,000
8	3b	STRUCTURAL FRAME - CONCRETE Concrete to Level 0100, Areas AFBE only	3/12/2018	5/11/2018	\$42,000,000
9	4	STRUCTURAL FRAME - STEEL / ROOF Remaining structure in AFBE & all Areas C & D	4/3/2018	6/5/2018	\$290,200,000
10	5	CONSTRUCTION PACKAGE 5 (Arch,Mech,Elect,Plumb) Core & Shell Package	7/9/2018	10/5/2018	\$552,200,000
11	6	FINISHES PACKAGE - Premium Spaces	10/19/2018	12/6/2018	\$54,500,000
		Ancillary Permits			
		Trailer City permit (Tortoise fees paid with this permit)	10/5/2017	11/9/2017	
		On-site Utility for Trailer City	11/5/2017	11/29/2017	
		DEFERRED SUBMITTALS			
12		STRUCTURAL PRECAST SYSTEMS			\$32,400,000
13		FIRE SUPPRESSION SPRINKLER SYSTEMS			\$10,700,000

\$ 1,130,500,000

Permit Packages



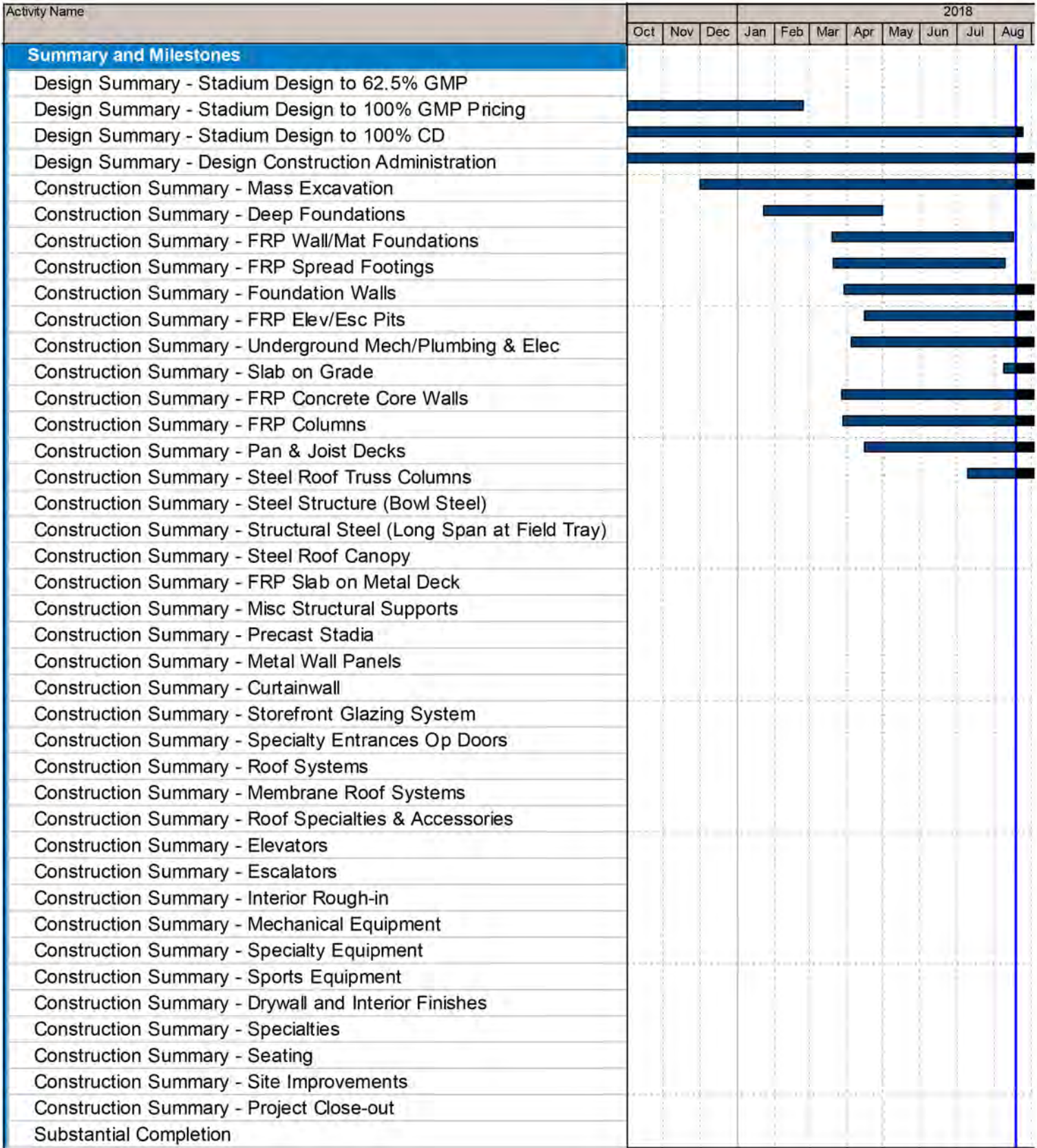

Project Summary
 Actual Work
 Milestone
 Critical Work

17150004-2018.08.24; LVS - Raiders Summary
 Schedule
 Data Date: 19-Aug-18
 Run Date: 18-Sep-18

Project Schedule

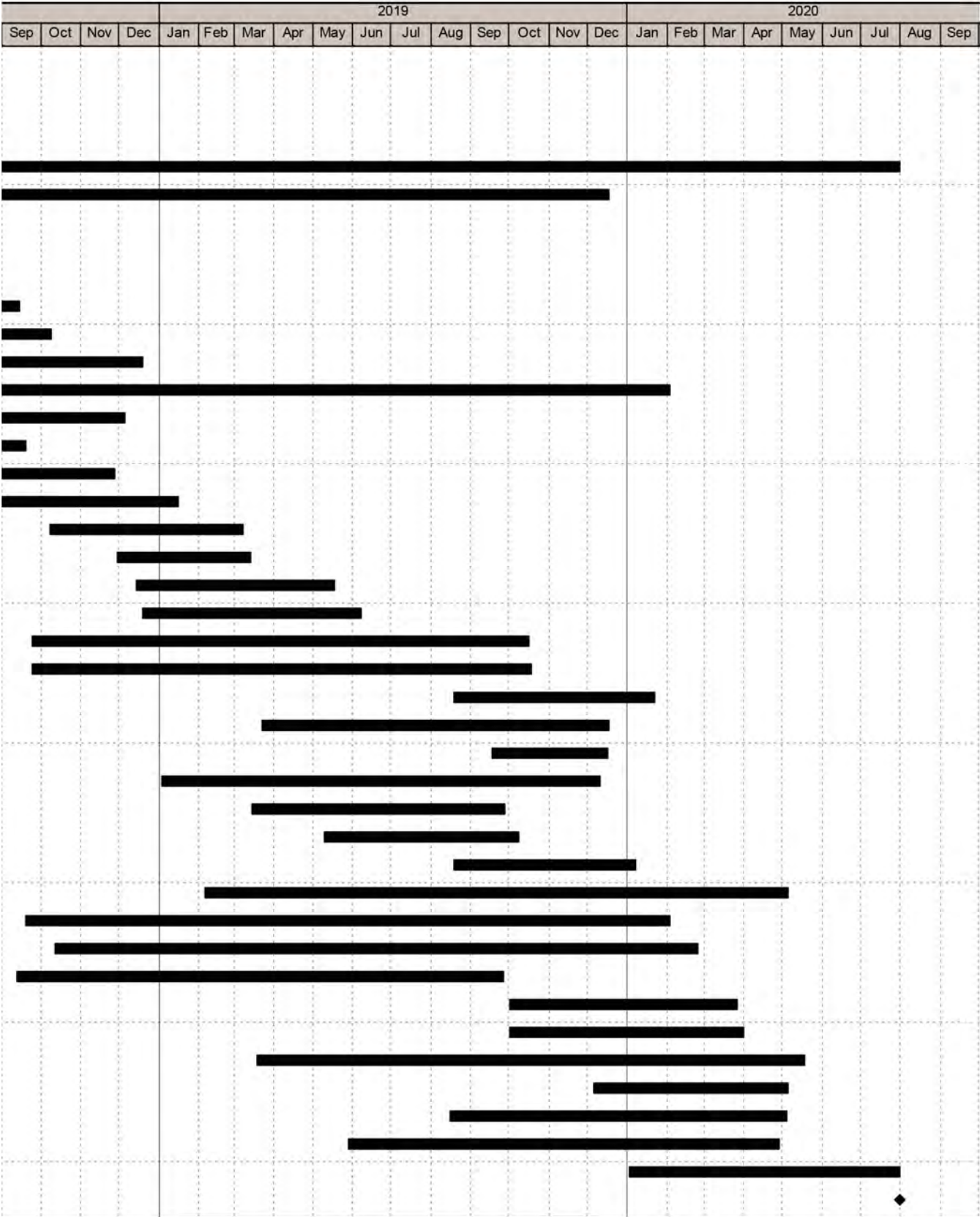

**Las Vegas Stadium
Summary Schedule (19Aug18 DD)**



COMPLIANCE / SBE

In accordance with Section 31.5-6 of Nevada Senate Bill 1, Mortenson | McCarthy Las Vegas Stadium, A Joint Venture (“MMcJV”) is following the below process in regards to verification of SBE Contractors.

SBE Contractors apply through the mmcjlvs.com website under the vendors tab. Those seeking certification as a qualified SBE contractor will then fill out and submit a self-certification form, whereas they attest to meeting the criteria for small local business classification denoted in the Senate Bill. The MMcJV Community Benefits Coordinator then reviews the information provided and utilizes the Nevada Secretary of State website: <https://www.nvsos.gov/sos> to verify SB1 requirements 31.5-2 section a, b, & c in regards to principal place of business, duration of business license, and that the required business license is current. Upon approval of these criteria, MMcJV will then give the contractor the designation of SBE. If firms do not meet the criteria or don't complete the process, they are not classified as SBE. A listing of all approved SBE's, or any of the above records can be provided upon request.



INVITE YOU TO THE SUBCONTRACTOR &
SUPPLIER KICK-OFF MEETING FOR THE:

LAS VEGAS STADIUM



DATE: August 15, 2018
FROM: Lynn R. Littlejohn
RE: Las Vegas Stadium
Community Benefits Plan Report – July 2018

SBE Program

- The SBE project goal is 15%.
- The current SBE participation is 17%.
- Approximately \$763 million dollars of work has been awarded with \$127 million committed to SBE firms.
- 48 different SBE firms have been awarded work on the project; 16 with multiple contracts.
- 10 different WMBE firms have been awarded work.
- 73% of the firms awarded work are Nevada based.

Workforce Diversity

- The workforce goal is 38% minority and female.
- The goal is expressed as a percentage of work hours.
- The workforce participation is 67% minority/female and 3% veteran with approximately 406,028 hours worked through July.

Community Engagement and Outreach

- Proposal solicitation notices are sent to community organizations.
- Construction updates are provided to the surrounding neighborhood informing them of major construction activity.
- We have partnered with Lewis E. Rowe Elementary School to provide upgrades to the school.
- We participated in Commissioner Weekly's Back 2 School Fair and provided school supplies to 2000 students.

Mentoring

- We are partnering with Clark County's Small Business Opportunity Program to offer classes and seminars to the SBE and WMBE firms involved with the project.
- A brochure outlining the classes and schedule was sent to firms in July.
- The program commences on August 16th.

Internship Program

- We participated in the Clark County Summer Business Institute internship program.
- The students completed the internship on July 26th
- We attended the graduation ceremony on July 28th.

Attached are the SBE and workforce participation reports.

This report reflects procurement activity through July 2018.

CC	State	Subcontractor	Scope of Work	SBE/Other	Orig Contract \$ Amount	Original SBE \$ Commitment
	NV	Lewis K. Construction	Fencing Repairs	SBE	\$ 19,360	\$ 19,360
	NV	Nevada Water Trucks	Track Out Pad Installation	SBE	\$ 10,000	\$ 10,000
	NV	Amazon Masonry	Dust Control	SBE/MBE	\$ 10,000	\$ 10,000
	NV	Tab Contractors, Inc.	Trailer Set-up & Geotech Fault Study	Other	\$ 748,450	\$ 490,567
	NV	Boulder Sand & Gravel	Aggregates	SBE		
	NV	Donovan Bros. Trucking	Trucking	SBE		
	NV	JS & S Surveying	Surveying	SBE/MBE		
	NV	M Con	Utilities	SBE/MBE		
	NV	Olson Precast Co.	Concrete Manhole	SBE		
	NV	Acme Electric	Street Light Repairs	Other		
	NV	Nevada Tap Master	Hot Taps	SBE		
	NV	Merli Concrete Pumping	Box Culvert - Concrete Pump	SBE		
	NV	National Trench Safety	Traffic Control	Other		
	NV	Wells Cargo	Cold Mix, Reject Sand, Rock	Other		
	NV	HD White Cap	Equipment Rental	Other		
	NV	Cashman Equipment	Equipment Rental	Other		
	NV	Sunstate	Sewer & Water Materials	Other		
	NV	Ferguson Waterworks	Equipment Rental	Other		
	NV	United Rentals	Concrete	Other		
	NV	Nevada Ready Mix	Equipment Rental	Other		

Original SBE Commitment %	Current Contract \$ Amount	SBE %	Awarded SBE \$Participation	Other \$Participation	Actual SBE \$ Paid	Actual Other \$ Paid
100%	\$ 21,838	100%	\$ 21,838		\$ 21,838	\$ -
100%	\$ 9,903	100%	\$ 9,903		\$ 9,903	\$ -
100%	\$ 11,495	100%	\$ 11,495		\$ 11,495	\$ -
66%	\$ 908,200	69%				\$ 862,790
			\$ 10,900		\$ 9,815	
			\$ 7,267			
			\$ 28,190		\$ 20,088	
			\$ 402,693		\$ 401,133	
			\$ 14,738		\$ 14,738	
				\$ 4,033	\$ -	\$ 4,033
			\$ 1,560		\$ 1,560	
			\$ 595		\$ 595	
				\$ 11,767		\$ 11,767
				\$ 3,090		\$ 3,090
				\$ 9,536		\$ 9,536
				\$ 5,016		\$ 5,016
				\$ 1,793		\$ 1,793
				\$ 84,388		\$ 84,388
				\$ 20,386		\$ 20,386
				\$ 7,954		\$ 7,954

This report reflects procurement activity through July 2018.

CC	State	Subcontractor	Scope of Work	SBE/Other	Orig Contract \$ Amount	Original SBE \$ Commitment
	NV	Ahern Rentals	Trucking Materials	Other		
	NV	Werdco	Trucking Materials	Other		
	NV	Diaz Trucking	Trucking Materials	Other		
	NV	Boulder Sand & Gravel	Type II	SBE		
	NV	Hernandez Trucking	Trucking Materials	Other		
	NV	HD Barricade	Traffic Control	Other		
	NV	MMC, Inc.	Vactoring	Other		
	NV	A-1 Concrete Cutting	Saw Cutting/Core Drilling/Demo	SBE/MBE		
	NV	Wells Cargo, Inc.	Asphalt Paving	Other		
	NV	Nevada Water Trucks	SWPPP & Dust Control Services	SBE	\$ 494,460	\$ 494,460
	NV	Cashman Professional	Photography	SBE	\$ 37,800	\$ 37,800
	NV	Eros Environmental	SWPPP Inspections	SBE	\$ 18,195	\$ 18,195
	NV	Preventive Measures	Site Security	SBE	\$ 100,000	\$ 100,000
1.01	WI	Merrill Iron & Steel	Structural Steel	Other	\$ 179,413,551	\$ 26,912,032
	TX	Derr & Isbell Construction	Steel Erection	Other		
	IL	Chicago Metal Rolled Products	Rolled Materials	Other		
	WI	Computerized Structural Design	Connection Design Services	Other		
	NV	Hershberger Bros Welding	Misc. Fabrication Services	SBE/DVBE		
	OK	Hilti	Anchors/Anchor Rods	Other		
	IL	Atlas Tube	HSS Tube & Pipe	Other		

Original SBE Commitment %	Current Contract \$ Amount	SBE %	Awarded SBE \$Participation	Other \$Participation	Actual SBE \$ Paid	Actual Other \$ Paid
				\$ 2,474		\$ 2,474
				\$ 2,764		\$ 2,764
				\$ 385		\$ 385
			\$ 7,717		\$ 7,717	\$ -
				\$ 2,026		\$ 2,026
				\$ 8,575		\$ 8,575
				\$ 10,000		\$ 1,950
			\$ 75,000		\$ 360	\$ -
				\$ 31,200		\$ 29,640
100%	\$ 840,436	100%	\$ 840,436		\$ 621,974	\$ -
100%	\$ 37,800	100%	\$ 37,800		\$ 450	
100%	\$ 18,195	100%	\$ 18,195		\$ 3,795	
100%	\$ 100,000	100%	\$ 100,000		\$ 38,902	
15%	\$ 179,413,551	8%	\$ 12,473,132			\$ 12,304,748
				\$ 78,613,203		\$ 6,314,330
				\$ 25,000		\$ 19,470
				\$ 289,438		
			\$ 300,000		\$ 100,013	
				\$ 15,000		\$ 14,410
				\$ 250,000		\$ 164,135

This report reflects procurement activity through July 2018.

CC	State	Subcontractor	Scope of Work	SBE/Other	Orig Contract \$ Amount	Original SBE \$ Commitment
	IL	Infra Metals	W, HSS, Plate, Raw Materials	Other		
	TX	Madden Bolt Corp.	Anchor Rod Assemblies	Other		
	OH	Nelson Stud Welding	Weld Studs	Other		
	AR	Nucor Yamato Steel	WF Beams, Raw Material	Other		
	KS	Steel & Pipe Supply	W, HSS, Plate, Raw Materials	Other		
	IN	Steel Dynamics	W, C, L, Raw Materials	Other		
	IN	Aarbee Structures	Detailing Services	Other		
	IA	Kloeckner Metals - Dubuque	Material Supplier	Other		
	IL	Kloeckner Metals - Chicago	Material Supplier	Other		
	SE	SSAB/IPSCO	Material Supplier	Other		
	IL	Tubular Steel	Material Supplier	Other		
	NV	Fasco	Fastener Supply & Delivery	SBE		
	NV	Mori Consulting	Raw Material Procurement	SBE		
	IN	Triad Metals International	Raw Material Supply	Other		
	AL	Saginaw Pipe Company	Raw Material Supply	Other		
	CO	Brown Strauss Co.	Raw Material Supply	Other		
	IL	Leeco Steel, LLC	Raw Material Supply	Other		
	SC	Nucor Steel Berkeley	Raw Material	Other		
	SC	Erico International Corp.	Fasteners	Other		
	IL	O'Brian Steel Service Co.	Raw Material	Other		
	PA	PPG	Raw Material	Other		
	WA	Corona Stud & Deck	Deck Supply & Installation	Other		
	TX	Universal Steel America	Material Supplier	Other		
	IL	Black Diamond Pipe & Tube	Raw Material Supply	Other		
	SC	Con-Serv Inc.	Raw Material Supply	Other		
	OH	Kenilworth Steel Co.	Raw Material Supply	Other		
	IL	Kloeckner Metals	Steel Plate, Raw Materials	Other		

Original SBE Commitment %	Current Contract \$ Amount	SBE %	Awarded SBE \$Participation	Other \$Participation	Actual SBE \$ Paid	Actual Other \$ Paid
				\$ 70,000		\$ 68,749
				\$ 3,000		
				\$ 10,000		\$ 8,214
				\$ 3,000,000		\$ 1,168,144
				\$ 50,000		\$ 36,047
				\$ 35,502		\$ 35,502
				\$ 5,770,634		\$ 1,274,873
				\$ 50,000		\$ 42,781
				\$ 53,355		\$ 53,355
				\$ 2,500,000		\$ 1,364,575
				\$ 1,539,478		\$ 1,539,478
			\$ 1,138,900		\$ 10,544	
			\$ 13,000,000		\$ 1,060,586	
				\$ 100,000		\$ 66,078
				\$ 15,000		\$ 6,605
				\$ 200,000		\$ 24,104
				\$ 200,000		\$ 83,686
				\$ 100,000		\$ 71,110
				\$ 40,000		\$ 37,473
				\$ 20,000		\$ 15,415
				\$ 300,000		\$ 259,682
				\$ 5,446,026		
				\$ 50,000		\$ 11,338
				\$ 37,006		\$ 37,006
				\$ 11,867		\$ 11,867
				\$ 14,123		\$ 14,123
				\$ 60,000		

This report reflects procurement activity through July 2018.

CC	State	Subcontractor	Scope of Work	SBE/Other	Orig Contract \$ Amount	Original SBE \$ Commitment
	MO	Tubular Steel	HSS Tube & Raw Materials	Other		
	CA	West Coast Inspections	Shop Inspection Services	Other		
1.02a	NJ	Vector-Foiltec	ETF Roofing System	Other	\$ 29,701,944	\$ 4,275,000
1.02b	VA	Freyssinet, Inc.	Cable Net Roof Support	Other	\$ 31,600,000	\$ 3,070,000
	CH	Fatzer AG	Manufacture & Supply of Fully Locked coil Ropes	Other		
	DE	Bollinger & Grohmann International	Design Services	Other		
	MO	Thornton Tomasetti	Structural Engineering	Other		
	NV	Kordt Engineering	PE Services of Permanent Works	SBE		
1.03	NV	Sunstate Companies, LLC	PreCast	Other	\$ 25,129,767	\$ 3,769,465
1.04/1.05	MN	Harris Companies	Mechanical & Plumbing	Other	\$ 121,500,000	\$ 18,225,000
	NV	Maui One Excavating	Trenching, Excating & Hauling	SBE/MBE		
	NV	Lone Mountain Excavation	Site Prep	Other		
	NV	Trinity Land Survey	Box Culvert - Survey	SBE/WBE		
	NV	C-Los Industries	Warehouse Lease to Erect Oval Mock-up	MBE		
	NV	Mechanical Equipment Reps	IT AC Units	MBE		
	NV	Corporate Air Mechanical Services	Pump Skids & Heat Exchangers	SBE		
	NV	Corporate Air Mechanical Services	6 Cooling Towers	SBE		
	NV	Corporate Air Mechanical Services	7 Boilers	SBE		
	NV	Corporate Air Mechanical Services	Supplies - Fans & PCU's	SBE		
	NV	Corporate Air Mechanical Services	Electric Water Heaters & Storage Tanks	SBE		
	NV	LTSA, LLC	Furnish & Install BAS Mechanical Control System	SBE		
	NV	LTSA, LLC	Furnish air Handling Units	SBE		
1.06	NV	Gephart/Morse	Electrical	Other	\$ 85,793,108	\$ 13,087,750
	NV	Morse Electric	Excavation	Other		
	NV	A-1 Concrete	Concrete & Excavation	SBE/MBE		
	NV	MMC	Hydro Excavating	Other		

Original SBE Commitment %	Current Contract \$ Amount	SBE %	Awarded SBE \$ Participation	Other \$ Participation	Actual SBE \$ Paid	Actual Other \$ Paid
				\$ 1,750,000		\$ 1,539,478
				\$ 55,188		\$ 33,075
14%	\$ 29,701,944	14%	\$ 4,275,000			\$ 933,614
10%	\$ 31,600,000	10%	\$ 3,015,200			\$ 2,779,463
				\$ 3,348,163		\$ 719,983
				\$ 270,000		\$ 217,190
				\$ 85,000		\$ 25,000
			\$ 54,800		\$ 6,500	
15%	\$ 25,129,767	15%	\$ 3,769,465			\$ 3,271,076
15%	\$ 123,864,100	12%	\$ 3,830,451			\$ 4,945,875
			\$ 1,163,767		\$ 487,031	
				\$ 628,867		\$ 281,077
			\$ 50,000			
			\$ 5,000			
			\$ 246,431			
			\$ 926,310			
			\$ 568,832			
			\$ 403,133			
			\$ 1,671,525			
			\$ 181,418			
			\$ 2,760,826			
			\$ 6,417,307			
15%	\$ 87,058,853	2%	\$ 11,519,867			\$ 4,061,689
				\$ 100,000		
			\$ 122,944		\$ 113,584	
				\$ 10,450		\$ 10,450

This report reflects procurement activity through July 2018.

CC	State	Subcontractor	Scope of Work	SBE/Other	Orig Contract \$ Amount	Original SBE \$ Commitment
	NV	Pyrocom	Sprinkler Monitoring Dialer	SBE/WBE		
	NV	Hampton Tedder Electric	Electrical Testing	Other		
	NV	Lone Mountain Excavation	Excavation	Other		
	NV	Live Electric	Electrical	SBE/WBE		
	NV	Westland State	Parking	Other		
	NV	The Tiberti Fence Company	Drilling	SBE		
	NV	Main Electric	Electrical Supplier	Other		
	NV	Codale Energy	Electrical Supplier	Other		
	CA	Industrial Electric Mftg	Electrical Distribution	Other		
	NV	CESS	Generator/PDV's/Transfer Switches	SBE		
1.07	NV	Desert Fire Protection, LP	Fire Protection	Other	\$ 14,200,000	\$ 2,130,000
	NV	TAB Contractors	Underground Fire Line	Other		
	NV	Jcord Construction	GPR & Core Drill	SBE		
1.08/1.09	NV	Enclos Corp.	Exterior Curtainwall/Ribbon Rainscreen	Other	\$ 97,194,122	\$ 14,620,335
	NV	Innova Technologies	Structural Engineering/Material Mock-up	SBE/DBE/MBE		
	NV	Union Erectors	Steel Structure & Install Material Mock-up	SBE		
	NV	Affordable Federal Services	Misc. Construction Services	SBE		
	NV	Hershberger Bros Welding	Curtainwall Anchor & Steel Clips	SBE		
1.10	NV	KONE	Elevator & Lifts	Other	\$ 17,942,010	\$ 1,435,361
2.01a	NV	Trinity Land Survey	Box Culvert - Survey	SBE/WBE	\$ 38,770	\$ 38,770
2.01f	NV	Marnell Masonry	Box Culvert - Masonry	SBE	\$ 33,198	\$ 33,198
2.01h	NV	Sahara Concrete	Box Culvert - Site Concrete, Paving & Hardscapes	SBE	\$ 3,678,883	\$ 3,678,883
	NV	CMC Rebar	Box Culvert - Reinforcing (Supply & Install)	Other		
	NV	Nevada Ready Mix	Box Culvert - Concrete Supplier	Other		
	NV	Dielco Crane Services	Box Culvert - Crane Work	Other		

Original SBE Commitment %	Current Contract \$ Amount	SBE %	Awarded SBE \$Participation	Other \$Participation	Actual SBE \$ Paid	Actual Other \$ Paid
			\$ 8,860		\$ 7,060	
				\$ 2,400		\$ 1,250
				\$ 1,729,761		\$ 1,422,606
			\$ 103,500		\$ 71,700	
				\$ 263,525		\$ 329,402
			\$ 21,367		\$ 20,117	
				\$ 1,189,376		\$ 146,358
				\$ 302,360		\$ 216,899
				\$ 3,750,000		\$ 270,625
			\$ 1,311,212			
15%	\$ 14,200,000	15%	\$ 2,129,060			
				\$ 100,475		
			\$ 940			
15%	\$ 97,194,122	7%	\$ 7,700,000			\$ 4,031,380
			\$ 14,618		\$ 14,618	
			\$ 20,717		\$ 20,717	
			\$ 5,785,000		\$ 27,391	
			\$ 1,100,000		\$ 58,468	
8%	\$ 17,942,010	8%	\$ 1,435,361			\$ 2,640,477
100%	\$ 60,191	100%	\$ 60,191		\$ 55,367	
100%	\$ 33,198	100%	\$ 33,198		\$ 31,538	
100%	\$ 4,180,022	100%	\$ 4,030,022		\$ 3,854,315	
				\$ 670,518		\$ 716,705
				\$ 475,000		
				\$ 107,725		\$ 107,725

This report reflects procurement activity through July 2018.

CC	State	Subcontractor	Scope of Work	SBE/Other	Orig Contract \$ Amount	Original SBE \$ Commitment
	NV	Merli Concrete Pumping	Box Culvert - Concrete Pump	SBE		
	NV	A-1 Concrete	Demolition	SBE/MBE		
2.01k	NV	The Tiberti Fence Company	Box Culvert - Fence	SBE	\$ 256,862	\$ 256,862
	NV	Flippen's Trenching	143 Holes	SBE		
2.02/2.03	NV	Tab Contractors	Box Culvert /Earthwork/Site Utilities	Other	\$ 15,258,168	\$ 10,707,010
	NV	Brightview Landscape	Box Culvert - Landscape & Irrigation	Other		
	NV	Nelson Hiniker Striping	Stripping/Traffic Control	SBE		
	NV	Sanders Construction	Drilling & Blasting	SBE		
	NV	JS & S Surveying	Land Survey & Construction Staking	SBE/MBE		
	NV	A-1 Concrete Cutting	Core Drilling/Concrete Cutting/Demolition	SBE/MBE		
	NV	M Con, Inc.	Utility Work Installation	SBE/MBE		
	NV	MMC, Inc.	Hydro Excavating/Vactor	Other		
	NV	Merli Concrete	Pump Concrete	SBE		
	NV	Nevada Ready Mix	Concrete	Other		
	NV	Nelson Hiniker Striping	Traffic Control	SBE		
	NV	Sticha Inc.	Trucking Materials	Other		
	NV	National Trench Safety	Steel Plates & Shoring	Other		
	NV	Core & Main	Water Materials	Other		
	NV	Wells Cargo, Inc.	Asphalt Paving	Other		
	NV	MMC, Inc.	Hydro Excavating/Pot Holing	Other		
	CA	Viking Drillers, Inc.	Abandonment (4) Monitoring Wells	Other		
	NV	Acme Electric	Remove/Replace Street Lights	Other		
	NV	Boulder Sand & Gravel	Gravel base for concrete & asphalt disposal	SBE		

Original SBE Commitment %	Current Contract \$ Amount	SBE %	Awarded SBE \$Participation	Other \$Participation	Actual SBE \$ Paid	Actual Other \$ Paid
			\$ 50,000	\$ -	\$ 75,237	
			\$ 100,000		\$ 41,383	
100%	\$ 312,099	100%	\$ 303,376		\$ 153,946	
			\$ 8,723		\$ 8,723	
70%	\$ 21,882,765	46%				\$ 12,418,390
				\$ 21,550		\$ 10,236
			\$ 28,879		\$ 28,879	
			\$ 1,515,000		\$ 1,502,771	
			\$ 287,384		\$ 17,474	
			\$ 41,180		\$ 37,260	
			\$ 435,993		\$ 160,000	
				\$ 18,550		\$ 18,550
			\$ 595		\$ 595	
				\$ 2,679		\$ 2,679
			\$ 3,240		\$ 3,240	
				\$ 1,080		\$ 1,080
				\$ 285,000		\$ 212,725
				\$ 29,790		\$ 27,992
				\$ 77,527		
				\$ 360,737		\$ 233,873
				\$ 8,800		\$ 8,800
				\$ 70,000		\$ 68,384
			\$ 357,361		\$ 64,370	

This report reflects procurement activity through July 2018.

CC	State	Subcontractor	Scope of Work	SBE/Other	Orig Contract \$ Amount	Original SBE \$ Commitment
	NV	Elkhorn Environmental	Trucking/Street Sweeping	SBE		
	NV	Donovan Brothers Trucking	Trucking/Haul-Off	SBE		
	NV	Merli Concrete Pumping	Box Culvert - Concrete Pump	SBE		
	NV	Olson PreCast Company	Install Storm Drain & Sewer MH & Drop Inlets	SBE		
	NV	M Con, Inc.	Main Water Line	SBE/MBE		
2.05	CA	Malcolm Drilling	Deep Foundations	Other	\$ 8,630,311	\$ 1,588,177
	NV	CMC Steel	Reinforcing Steel	Other		
	NV	Steel Edge, Inc.	Piles	SBE		
	NV	Precision aggregate Products	Supply Grout for Deep Foundations	SBE		
	NV	Trinity Land Survey	Box Culvert - Survey	SBE/WBE		
	NV	Dielco Crane Service	Crane Lift Services	Other		
	NV	TAB Contractors	Load Haul-off & Dispose ACIP Spoils	Other		
	NV	Fugro USA Land	Osterberg Cell load testing equipment & services	Other		
	NV	Clark Welding & Fabricating	Welding	Other		
	NV	White Cap	General Building Materials	Other		
	NV	United Rentals	Rental Equipment	Other		
	NV	MMC	Potholing/Vac Truck Work	Other		
2.99/3.99	NV	Mortenson/McCarthy	Structural Concrete	Other	\$ 128,419,469	\$ 19,262,920
3.99a	WI	Gateway Forming Systems	Horizontal Formwork	Other		
	NV	Region 9 Safety	Safety Director	SBE/MBE		
	NV	Pacific Construction Services	Shoring Rental/Lumber	SBE		
3.99b	NV	CMC Rebar	Reinforcing	Other		

Original SBE Commitment %	Current Contract \$ Amount	SBE %	Awarded SBE \$Participation	Other \$Participation	Actual SBE \$ Paid	Actual Other \$ Paid
			\$ 2,382,521		\$ 2,180,746	
			\$ 2,518,042		\$ 2,043,575	
			\$ 10,000		\$ 1,827	
			\$ 316,342			
			\$ 2,178,147		\$ 306,935	
18%	\$ 11,079,892	25%				\$ 10,037,206
				\$ 2,200,385		\$ 2,200,385
			\$ 457,446		\$ 457,446	
			\$ 2,133,225		\$ 2,133,225	
			\$ 187,619		\$ 187,619	\$ -
				\$ 50,000		\$ 20,353
				\$ 221,790		\$ 221,790
				\$ 205,817		\$ 205,817
				\$ 51,702		\$ 51,702
				\$ 44,503		\$ 44,503
				\$ 20,791		\$ 20,791
				\$ 1,200		
15%	\$ 128,649,716	17%				\$ 12,299,707
				\$ 14,730,932		\$ 5,519,274
			\$ 86,400		\$ 25,920	
			\$ 425,100		\$ 396,051	
				\$ 17,539,133		\$ 2,431,814

This report reflects procurement activity through July 2018.

CC	State	Subcontractor	Scope of Work	SBE/Other	Orig Contract \$ Amount	Original SBE \$ Commitment
	NV	Steel Edge, Inc.	Reinforcing Steel	SBE		
	NV	Precision Aggregate Products	Concrete	SBE		
	NV	Merli Concrete	Concrete Pumping	SBE		
		Penhall Co.	Demolition	Other		
	NV	Jcord	Demolition	SBE		
	NV	Glove Connection	PPE Supplies & Small Tools	SBE		
	NV	Atlas Construction Supply	Column Formwork - Supplies	Other		
	NV	BC Wire Rope & Rigging	Rigging Supplies	SBE		
	NV	Pacific Construction Services	Lumber - Supplier	SBE		
	NV	Concrete Accessories	Grout/Concrete - Supplier	SBE		
	NV	Fasteners Inc.	Thread Supplier	Other		
	IL	Grainger	Construction Supplies	Other		
	NJ	Hilti	Small Tools & Epoxy	Other		
	CO	Smalley & Company	Water Stop Supplies	Other		
	NV	White Cap	Materials	Other		
	NV	New Life Office LLC	Workstation Materials	Other		
	NV	William Vollmer	Materials	Other		
3.04/3.10	NV	Eberhard Southwest Roofing	Roofing & Waterproofing	SBE	\$ 4,259,219	\$ 4,259,219
	CO	Smalley & Company	Waterproofing Materials	Other		
	NV	Construction Sealants Supply	Waterproofing Materials	SBE		
3.08b	NV	McKeon Door of Nevada, Inc.	Operable Field Door Mechanization	Other	\$ 475,967	\$ 126,735
			Totals		\$ 763,525,349	\$ 127,476,717
			Goal			

Original SBE Commitment %	Current Contract \$ Amount	SBE %	Awarded SBE \$Participation	Other \$Participation	Actual SBE \$ Paid	Actual Other \$ Paid
			\$ 5,261,740		\$ 1,745,471	
			\$ 13,256,715		\$ 2,824,365	
			\$ 522,421		\$ 116,970	\$ -
				\$ 500,000		
			\$ 500,000		\$ 163,535	
			\$ 147,565		\$ 110,426	
				\$ 1,402,595		\$ 200,371
			\$ 646,731		\$ 161,699	
			\$ 586,032		\$ 374,302	
			\$ 6,729		\$ 961	
				\$ 89,770		\$ 26,874
				\$ 490		\$ 70
				\$ 83,484		\$ 14,372
				\$ 10,532		\$ 1,505
				\$ 710,537		\$ 235,606
				\$ 41,552		\$ 20,776
				\$ 19,292		\$ 2,756
100%	\$ 4,316,800	100%	\$ 3,995,270		\$ 162,235	
				\$ 30,000		\$ 11,463
			\$ 321,530		\$ 139,218	
27%	\$ 475,967	27%	\$ 126,735		\$ -	
17%	\$ 777,094,997	17%	\$ 130,846,395	\$ 152,537,658	\$ 21,565,953	\$ 100,318,539
15%						

Las Vegas Stadium Workforce Utilization Summary

This report reflects the cumulative hours worked through July 2018.

Subcontractor	Cumulative hours through July 2018				
	Total Hours	Total Minority/Female	Total Veteran	Total Minority/Female %	Total Veteran %
Lewis K Construction	30	30	0	100%	0%
Modern Demo & Services	198	198	0	100%	0%
Total for Lewis K Construction	228	228	0	100%	0%
Geotechnical & Environmental Services	0	0	0	0%	0%
Eagle Drilling Services	110	33	0	30%	0%
Total for Geotechnical & Environmental Svcs	110	33	0	30%	0%
Nevada Water Truck	8,210	5,169	0	63%	0%
Total for Nevada Water Truck	8,210	5,169	0	63%	0%
Amazon Masonry	99	99	0	100%	0%
Total for Amazon Masonry	99	99	0	100%	0%
TAB Contractors - Trailer City	2,439	605	0	25%	0%
Mcon	2,333	2,076	0	89%	0%
Acme Electric - Mcon TC	27	12	0	44%	0%
Olson Precast - Mcon TC	91	91	0	100%	0%
Nevada Tap Master - Mcon TC	2	2	0	100%	0%
Merli - Mcon TC	4	0	0	0%	0%
MMC, Inc.	7	7	0	100%	0%
A-1 Concrete	4	4	0	100%	0%
Wells Cargo	88	44	0	50%	0%
Total for TAB Contractors - Trailer City	4,993	2,838	0	57%	0%
Sahara Concrete	19,590	18,754	0	96%	0%
CMC Rebar	4,622	3,474	0	75%	0%
Dielco Crane Service	379	0	0	0%	0%
Merli Concrete	286	0	0	0%	0%
A-1 Concrete	1,100	564	0	51%	0%
Total for Sahara Concrete	25,976	22,791	0	88%	0%
Marnell Masonry	139	94	0	34%	0%
Total for Marnell Masonry	139	94	0	68%	0%
TAB Contractors - Main	57,873	24,135	40	42%	0%
Brightview Landscape	100	100	0	100%	0%
Nelson Hiniker Striping	173	80	0	47%	0%
Sanders Construction	3,648	2,254	0	62%	0%
A-1 Concrete	321	186	0	58%	0%
MMC	3,896	3,801	0	98%	0%
Mcon	3,031	2,819	0	93%	0%
MMC - Mcon	80	67	0	83%	0%
Wells Cargo - Mcon	184	108	0	59%	0%
Merli - Mcon BC	4	0	0	0%	0%
Viking Drillers, Inc.	4	0	0	0%	0%
Acme Electric	823	466	0	57%	0%
Merli Concrete	10	0	0	0%	0%
Olson Precast	119	57	0	47%	0%
Total for TAB Contractors - Main	70,264	34,071	40	48%	0%

Workforce Utilization

Las Vegas Stadium Workforce Utilization Summary

This report reflects the cumulative hours worked through July 2018.

Subcontractor	Cumulative hours through July 2018				
	Total Hours	Total Minority/Female	Total Veteran	Total Minority/Female %	Total Veteran %
Southland - TC	473	191	0	40%	0%
Lone Mountain - Southland	614	152	0	25%	0%
Total for Southland - TC	1,087	343	0	32%	0%
Gephart-Morse, LLC	0	0	0	0%	0%
Morse Electric - GM	18,300	12,985	2,707	71%	15%
A-1 Concrete - Morse	664	293	24	44%	4%
MMC - A-1 Morse	52	52	0	100%	0%
Lone Mountain - Morse	7,242	3,020	0	42%	0%
Live Electric - Morse	98	98	0	100%	0%
Gephart Electric - GM	0	0	0	0%	0%
Total for Gephart-Morse, LLC	26,355	16,447	2,731	62%	10%
The Tiberti Fence	1,231	910	142	74%	12%
Flippins	77	25	0	32%	0%
Total for Tiberti Fence	1,308	935	142	71%	11%
Malcolm Drilling	18,088	6,022	0	33%	0%
CMC Rebar	2,913	2,030	0	70%	0%
Clark Welding & Fabricating	144	76	0	53%	0%
Dielco Crane	108	0	0	0%	0%
MMC	5	5	0	100%	0%
Total for Malcolm Drilling	21,258	8,133	0	38%	0%
Mortenson McCarthy	104,898	78,099	6,137	74%	6%
Merli Concrete Pumping	415	86	0	21%	0%
CMC Rebar	71,755	60,523	0	84%	0%
Gateway Concrete	44,603	31,388	1,644	70%	4%
Jcord	2,543	1,694	0	67%	0%
Silver Star Ready Mix	3,029	1,475	16	49%	1%
Total for Mortenson McCarthy Joint Venture	227,243	173,264	7,797	76%	3%
Eberhard SW Roofing	2,791	2,770	0	99%	0%
Total for Eberhard Southwest Roofing	2,791	2,770	0	99%	0%
Harris	7,259	2,644	568	36%	8%
Maui One	2,376	1,486	0	63%	0%
Lone Mountain	2,920	1,026	0	35%	0%
Total for Harris	12,554	5,155	568	41%	5%
Merrill Steel	0	0	0	0%	0%
Derr & Isbell	3,416	1,049	0	31%	0%
Total for Merrill Steel	3,416	1,049	0	31%	0%
TOTAL HOURS	406,028	273,417	11,277	67%	3%
			Goal	38%	

DRAFT DAY 3 AT NELLIS AIR FORCE BASE

The Oakland Raiders announced their Day 3 selections for the 2018 NFL Draft from Nellis Air Force Base in Las Vegas inside the hangar that houses the Thunderbirds. Raiders Alumni Napoleon McCallum and Greg Townsend were joined by Nellis Air Force Base Airmen and members of the Thunderbirds in making the selections. Round 6 was also youth football-themed and the Raiders invited 15 children of service members stationed at Nellis Air Force Base to participate in the selections.



Photo: Property of the Raiders



Photo: Property of the Raiders



Photo: Property of the Raiders



FOUNDATION



Photo: Property of the Raiders



Photo: Property of the Raiders



Photo: Property of the Raiders

BOYS & GIRLS CLUB

The Raiders Foundation and Raising Cane's partnered with the Boys and Girls Club of Southern Nevada to make significant improvements to the James Boys & Girls Club's Computer Lab and Teen Center. The James Boys & Girls Club received cutting-edge technological upgrades in their computer lab, including 10 new computers and a 55-inch television along with new tables and chairs, while the Club's teen center was outfitted with new furniture, a 60-inch television and an Xbox One.



FOUNDATION

EARTHCAM VIEW - SEPTEMBER 17, 2018



Additional Information / Updates

ADDITIONAL INFORMATION / UPDATES

StadCo has, and continues to, comply with Section 35 (2)(c) and 35 (2)(e) of the Act as evidenced by JLL's Report.

In accordance with Section 31- (c)(1)(2)(3) of Nevada Senate Bill 1, Mortenson | McCarthy Las Vegas Stadium, A Joint Venture is following the below process in regards to verification of the payment of applicable prevailing wages.

Contractors that are awarded construction contracts for the work are required to follow the NRS 338 requirements outlined in Senate Bill 1. This section pertains to the prevailing wage for public works projects as governed by the Nevada Labor Commissioner.

Mortenson | McCarthy has implemented LCPTTracker Construction Certified Payroll – Labor Compliance Software which is a widely recognized tracking and certification software for prevailing wage projects. Mortenson | McCarthy maintains and updates the required prevailing wage rates in the database, based on those published by the Nevada Labor Commissioner's website. All contractors that have received a construction contract and are subject to the prevailing wage requirements are required to report payroll hours and wages for designated workers through this system. The contractor's entries into this system verifies compliance with wages and fringes as noted in the NRS 338 requirements.



Panorama from Mezzanine level looking southeast.

As of the first week in September, 2018, approximately 31,000 out of 104,708 cubic yards of concrete have been poured. Column work is nearly complete on the field level and continues around the building on the mezzanine level. Nineteen out of the 20 mezzanine level decks have been poured, and 11 have been completed for Main Concourse as of September 10. Core towers continue to rise on the North side of the building. Precast stadia is anticipated to arrive onsite late September. Structural steel truss column assembly continues onsite in preparation for erection.



Panorama view looking east toward the Strip from the Main Concourse. Steel truss assembly taking place prior to erection.



Panorama view looking southwest from Main Concourse.

All photographs appearing in this document are the property of LV Stadium Events Company, LLC. They are protected by U.S. Copyright Laws, and are not to be shared or reproduced in any way without the written permission of LV Stadium Events Company, LLC. Copyright 2018 LV Stadium Events Company, LLC. All Rights Reserved.

Additional Information / Updates



Work on the interior of Core #4.



Column work continues on the South end of the Stadium.

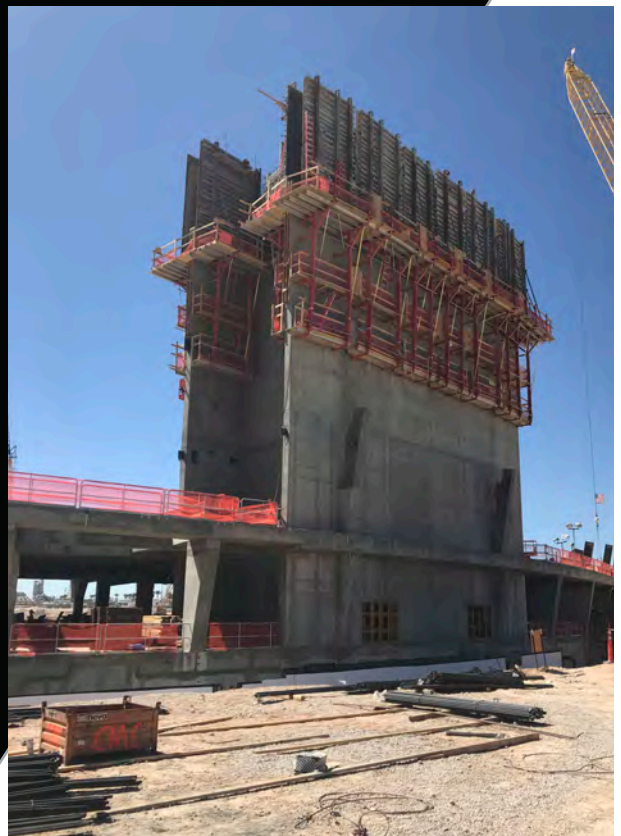

Core #2 rises from Main Concourse up to Upper Concourse.